



PLAT OF SURVEY

— WORK ORDERED BY —
ERNIE TUCHESCHER
GENEVA LAKES DREAM HOMES
PO BOX 259
FONTANA, WI 53125

FARRIS, HANSEN & ASSOCIATES, INC.
ENGINEERING — ARCHITECTURE — SURVEYING
7 RIDGWAY COURT P.O. BOX 437
ELKHORN, WISCONSIN 53121
OFFICE: (262) 723-2096 FAX: (262) 723-5886

REVISIONS

PROJECT NO.
6041.105
DATE:
11/28/2005
SHEET NO.
1 OF 1

PLAT OF SURVEY

LOT 105 OF STONE RIDGE, A SUBDIVISION

LOCATED IN PART OF THE SE 1/4 OF THE SW 1/4 & SW 1/4 AND SE 1/4 OF THE
SE 1/4 OF SECTION 24 AND IN PART OF THE NE 1/4 AND NW 1/4 OF THE NW 1/4
& NE 1/4, NW 1/4, SW 1/4, AND SE 1/4 OF THE NE 1/4 OF SECTION 25, ALL IN
TOWN 2 NORTH, RANGE 17 EAST, CITY OF LAKE GENEVA, WALWORTH COUNTY, WISCONSIN

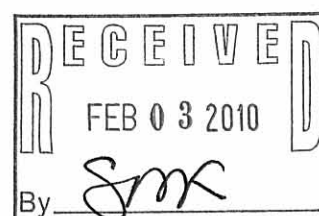
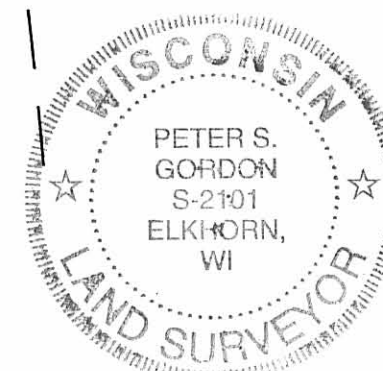
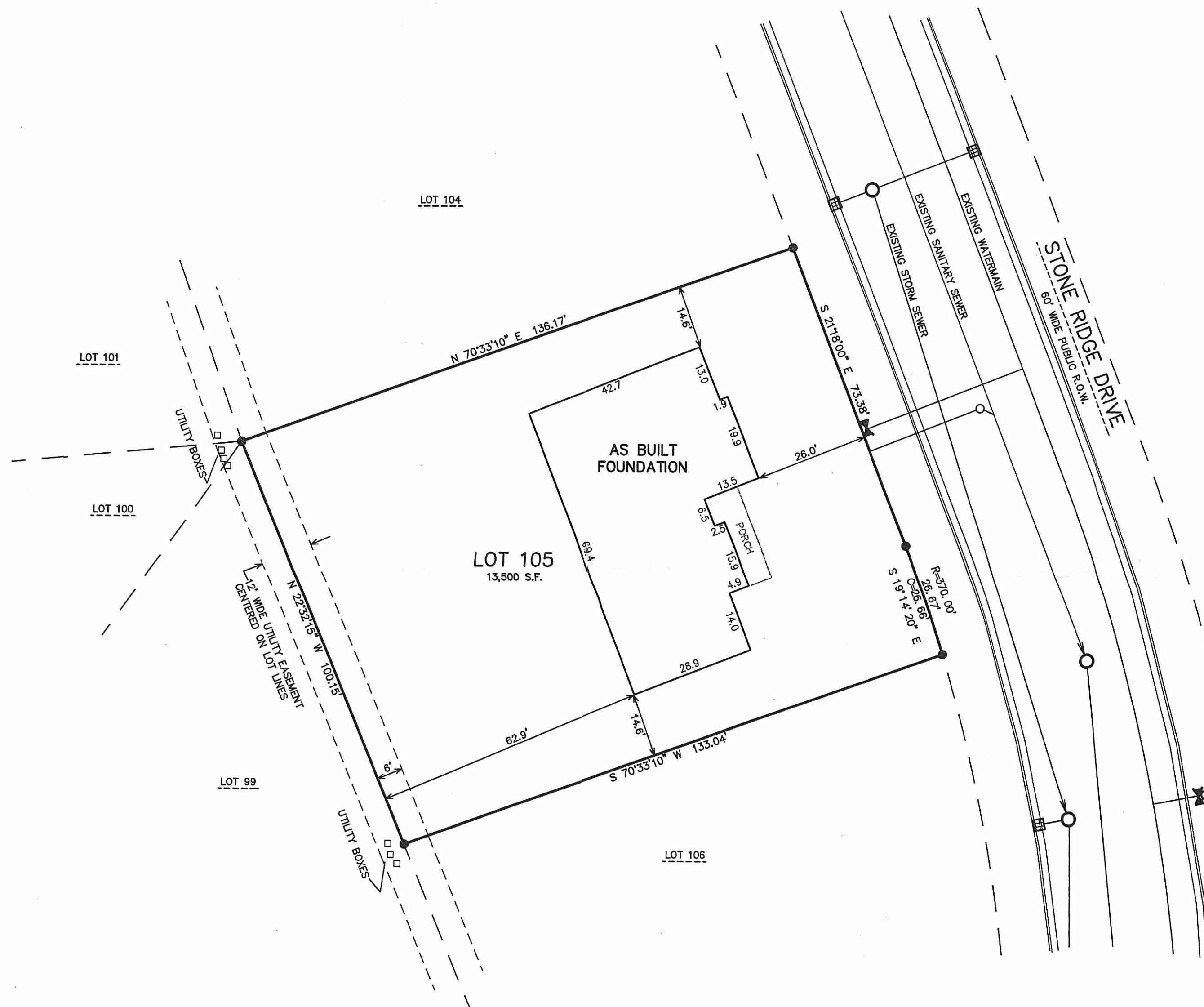
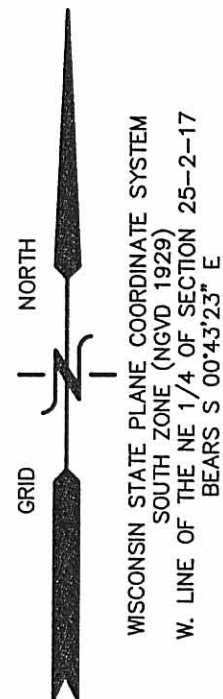

- LEGEND
- = IRON REBAR STAKE
 - {XXX} = RECORDED AS
 - X = EXISTING WATER VALVE
 - ⦿ = EXISTING HYDRANT W/ VALVE

NOTE: COPIES OF THIS MAP TO WHICH THE FOLLOWING CERTIFICATE WILL APPLY SHOW SURVEYOR'S ORIGINAL SEAL AND SIGNATURE IN BLACK INK. COPIES BY ANY OTHER MEANS MAY HAVE ALTERATIONS WHICH DO NOT REPRESENT THE SURVEYOR'S WORK PRODUCT.

I HEREBY CERTIFY THAT THE ABOVE DESCRIBED PROPERTY HAS BEEN SURVEYED UNDER MY DIRECTION AND THAT THE ABOVE MAP IS A TRUE REPRESENTATION THEREOF AND SHOWS THE SIZE AND LOCATION OF THE PROPERTY, ITS EXTERIOR BOUNDARIES, THE LOCATION OF ALL VISIBLE STRUCTURES, AND DIMENSIONS OF ALL PRINCIPLE BUILDINGS THEREON, BOUNDARY FENCES, APPARENT EASEMENTS, ROADWAYS, AND VISIBLE ENCROACHMENTS, IF ANY. THIS SURVEY IS MADE FOR THE USE OF THE PRESENT OWNERS OF THE PROPERTY, AND ALSO THOSE WHO PURCHASE, MORTGAGE, OR GUARANTEE THE TITLE THERETO WITHIN ONE YEAR FROM THE DATE HEREOF.

DATED: NOVEMBER 28, 2005

Peter S. Gordon
PETER S. GORDON R.L.S. 2101

REVISED 12/18/2008-KB
TO SHOW SIZE & LOCATION OF PROPOSED RESIDENCE
REVISED 01-21-2010
TO SHOW UTILITIES & AS BUILT FOUNDATION

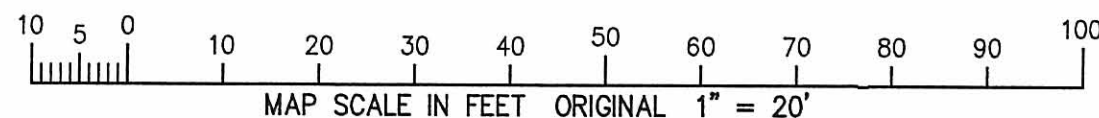

1/21/2010 X:\Projects\6041\INDIV.LOTS\Lot_105\asbuilt

ZSR-105

007-2708